aus: J.S.Bach: Sonaten für Flöte und Gitarre (bearb.: Michael Langer) Verlag Doblinger
(alle Rechte vorbehalten)

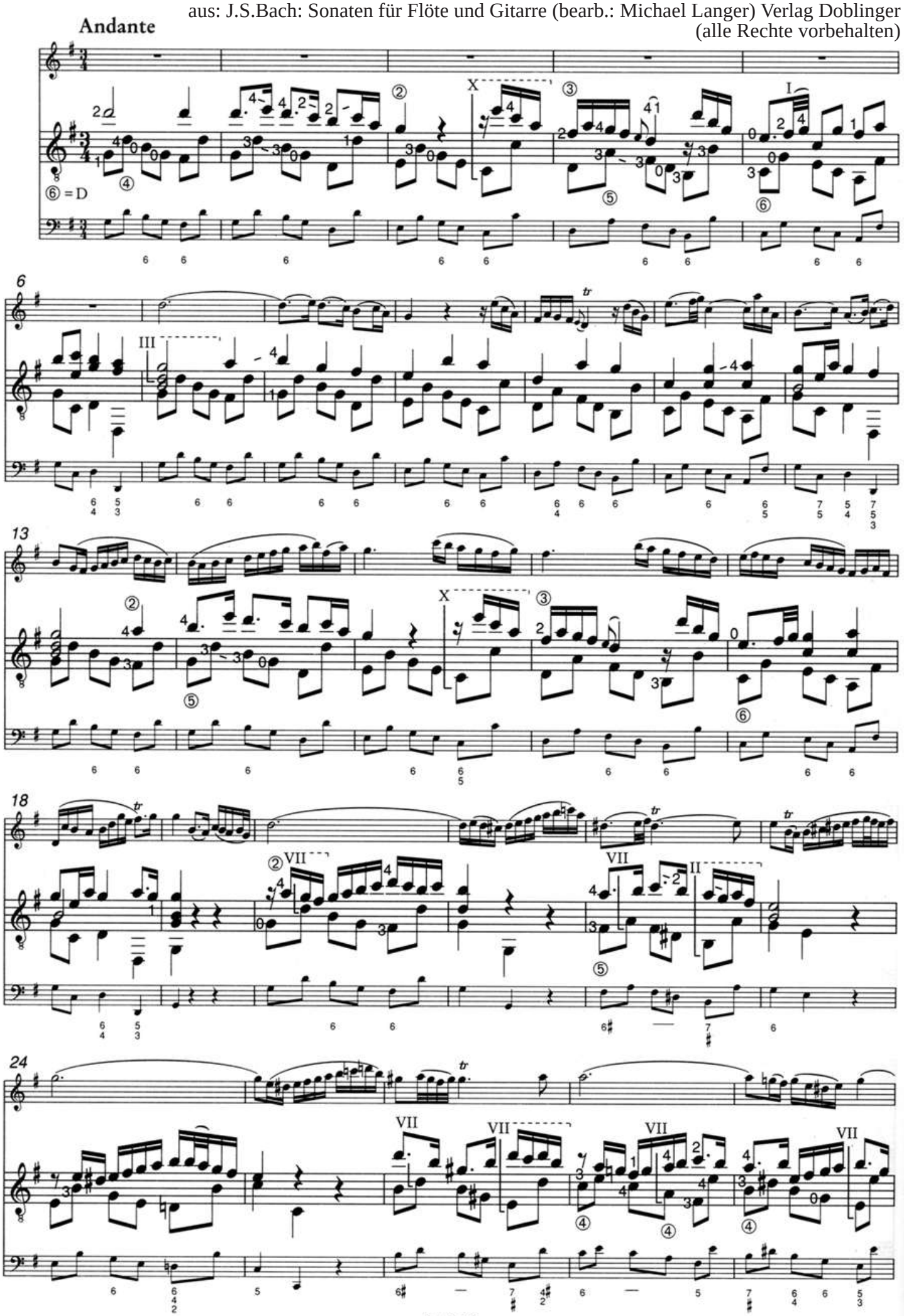

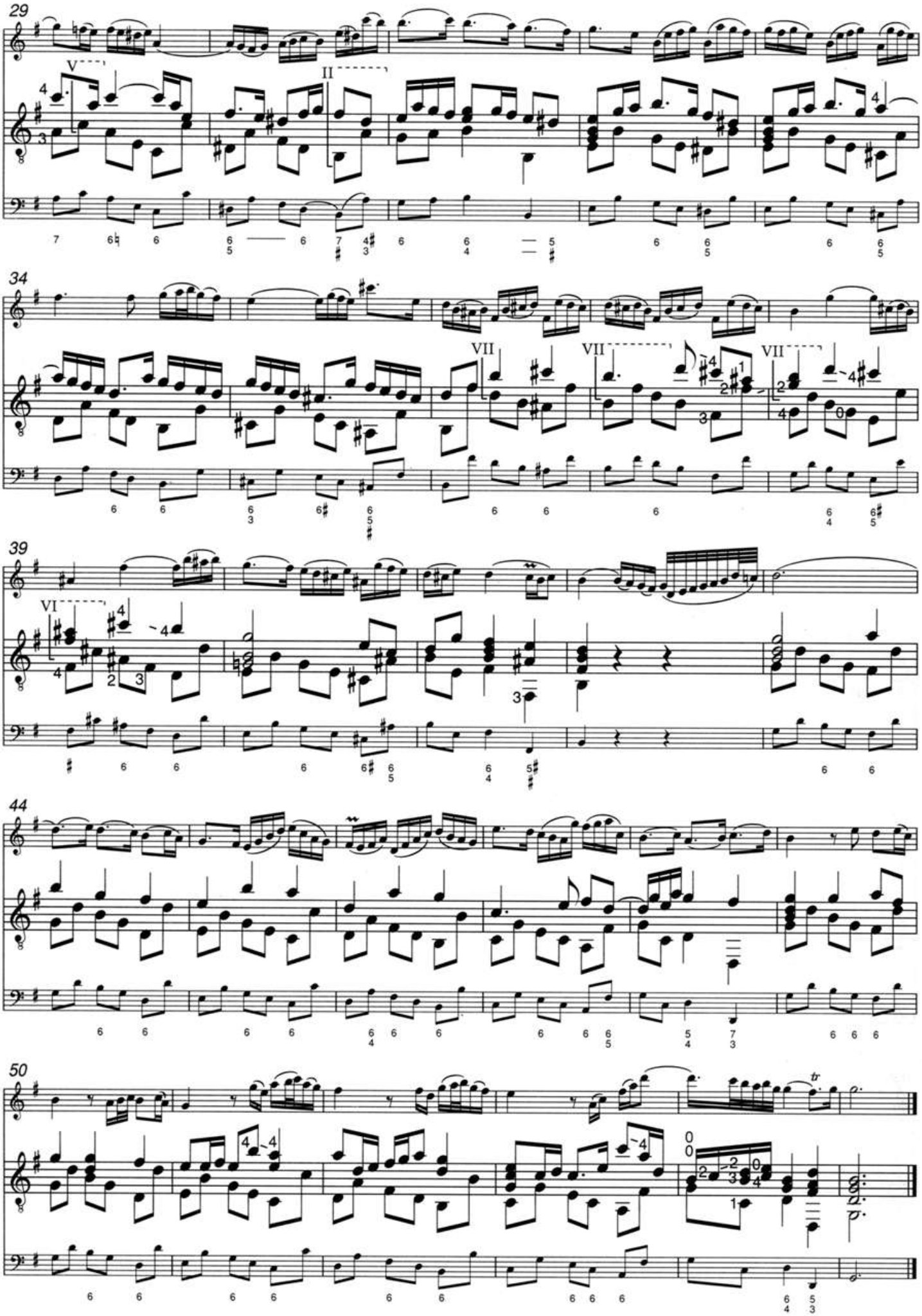
29
V
II
34
VII
VII
VII
39
VI
44
50
tr